



Bairds Mainfreight Primary School

BMPS Out of Zone Enrolment Term 2, 2025

Bairds Mainfreight Primary School Board of Trustees operates an enrolment zone, according to Ministry of Education guidelines. The area of the school zone is stipulated by the Ministry of Education and is attached for your reference.

As your child/ren live outside of the school enrolment zone it is necessary for you to complete an out-of-zone application.

The Board of Trustees has the following places available at BMPS for out-of-zone enrolments for term two, 2025:

30 places

If the number of out-of-zone applications exceeds the number of places available, students will be selected by ballot. The priority order of this ballot, as per the Education and Training Act 2020, is as follows:

1. **First priority** will be given to any applicant who is accepted for enrolment in a special programme run by the school (BMPS has no MoE designated programme)..
2. **Second priority** will be given to applicants who are siblings of current students of the school.
3. **Third priority** will be given to applicants who are siblings of former students of the school.
4. **Fourth priority** will be given to applicants who are children of former students of the school.
5. **Fifth priority** will be given to applicants who are children of Board employees and Board members.
6. **Sixth priority** will be given to all other applicants.

The deadline for receipt of applications for out-of-zone places for **Term 2 2025** is as follows:

- **Thursday 1 May, with a ballot if needed, Friday 2 May.**

BMPS will send you a letter (via email) informing you of the outcome of any ballot. If your application is successful, you will be asked to confirm your acceptance of the offered place within 14 days of the date on the school's letter. If you do not respond within this period, the place will be offered to the first person on the ballot waiting list.

BMPS Board of Trustees



Bairds Mainfreight Primary School

BMPS Student Out-of-Zone Pre-Enrolment Form Application

ADMIN USE ONLY

Notification of receipt of application sent date: _____

Ballot required date: _____

Sibling/s at BMPS: _____

Priority 1 - Priority 2 - Priority 3 - Priority 4. - Priority 5 - Priority 6

Board Approved / Declined Date Parent Notified: _____

Child's Surname: _____

Child's First Name: _____

Gender: Male Female

Date of Birth: _____

Siblings currently at BMPS: _____

Address: _____

Current School/Pre school: _____

Parent/Caregiver Name: _____

Phone Number: _____

Email: _____

Intended starting date at Bairds Mainfreight Primary School: _____

I wish to apply for my child to attend Bairds Mainfreight Primary School under the category (please tick which category applies):

- Priority One (not applicable at BMPS)
- Priority Two-Sibling of a current student at BMPS
- Priority Three- Sibling of a former student of BMPS
- Priority Four- Child of a BMPS Board employee or Board Member
- Priority Five- All other applicants

Signed: _____ Name (printed): _____

Date: _____

Completed documents can be emailed to: enrolment@bmps.school.nz

Alternatively, you can hand them in at the school office.



A great place to learn. A fun place to be.
"Anything is Possible"



Bairds Mainfreight Primary School

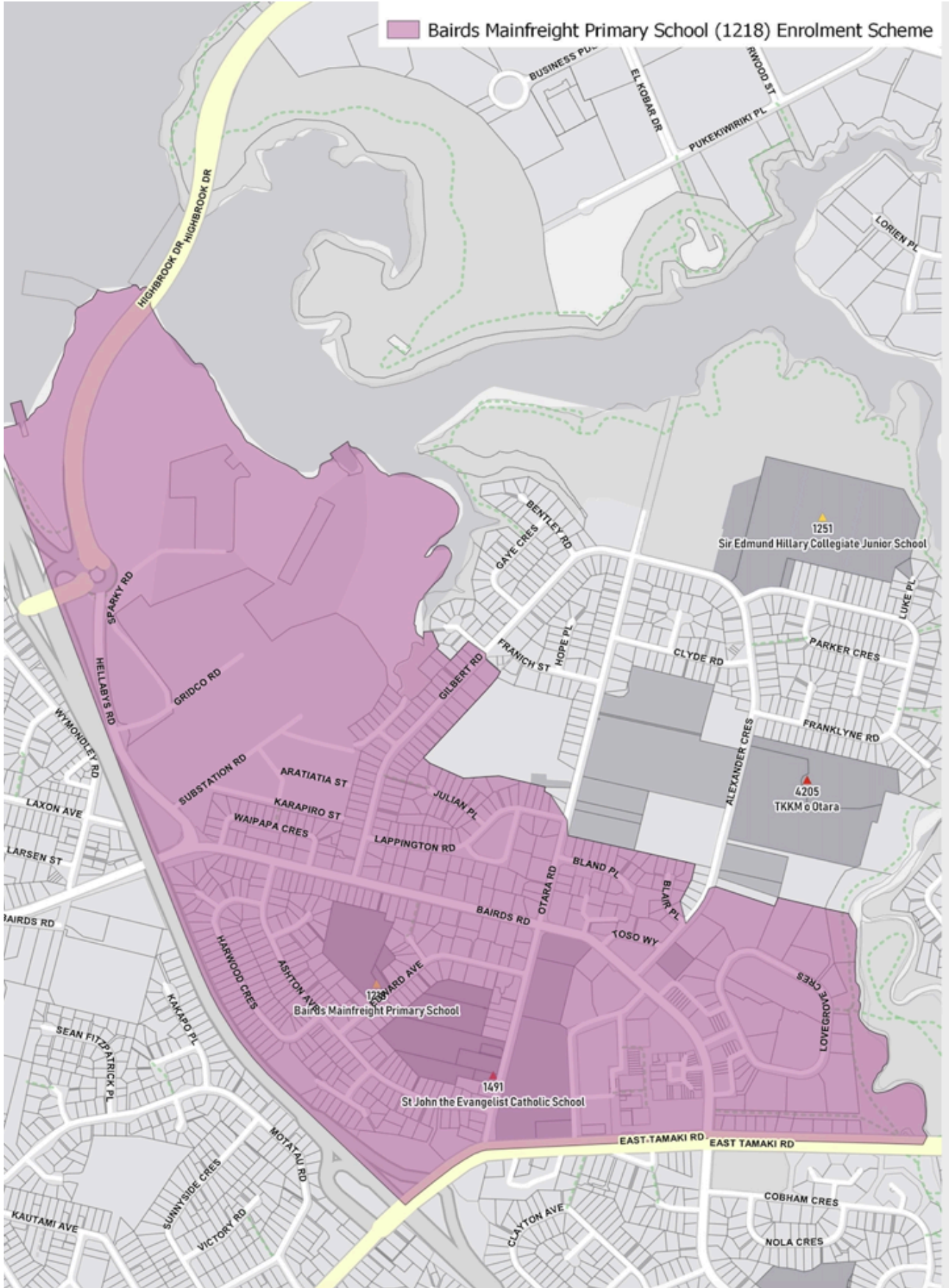



Bairds Mainfreight Primary School

Bairds Mainfreight Primary School Zone Description

Below is the written description of the Bairds Mainfreight Primary School enrolment zone to support the accompanying map:

All children in Years 1-6 who live within the home zone described below and/or shown on the attached map are entitled to enrol at Bairds Mainfreight Primary School.

The Home Zone is bounded by the following:

All residential addresses on boundary roads are included unless otherwise stated.

Starting at the south eastern corner of the intersection of East Tamaki Road and 168 East Tamaki Road (included) travel west along East Tamaki Road until meeting the Southern Motorway (State Highway 1).

Travel North towards Highbrook Drive / Otara Creek Bridge and then travel east following the coastline towards Gilbert Road (only including even addresses 66 and below and odd addresses 53C and below).

Travel east, including all of Julian Place and Lappington Road until you meet the intersection of Otara Road (even addresses 48 and below only) and Bland Place (included).

Continue travelling east towards Blair Place (included) and Alexander Crescent (75 and 92 and above included).

Travel east incorporating Lovegrove Crescent then following the coastline of Otara Creek Reserve and returning to the starting point.